

JUNE 2024

**Balsam Lake Protection and Rehabilitation District
Balsam Lake, Polk County, Wisconsin**



AQUATIC PESTICIDE APPLICATION REPORT



TIGRIS
WHERE WATERS THRIVE.

TABLE OF CONTENTS

<u>Background Information</u>	3
<hr/>	
<u>Project Team</u>	4
<hr/>	
<u>Aquatic Pesticide Applications:</u>	
• <u>Pesticide Used</u>	
• <u>Application Schedule</u>	5
• <u>Equipment Used</u>	
• <u>Permit Compliance</u>	
<hr/>	
<u>WDNR Aquatic Plant Management Herbicide Treatment Record</u>	7
<hr/>	
<u>Final 2024 CLP Control Plan</u>	10
<hr/>	
<u>2024 Aquatic Herbicide Application Map</u>	11
<hr/>	
<u>2024 Submerged Aquatic Vegetation Map (Time of Application)</u>	12
<hr/>	





Background Information

TIGRIS Aquatic Services, LLC (TIGRIS) was contracted by the Balsam Lake Protection and Rehabilitation District (the District) to perform aquatic pesticide (herbicide) applications to infestations of Curlyleaf pondweed (CLP) in the project area(s) outlined within this Aquatic Pesticide Application Report, in compliance with the published Wisconsin Department of Natural Resources (WDNR) Aquatic Invasive Species (AIS) Treatment Protocols, the April 10, 2024 statewide coverage under the Aquatic Plant Control Wisconsin Pollutant Discharge Elimination System (WPDES) Permit (WI-0064556) authorizing coverage for TIGRIS and the District, and the May 23, 2024 WDNR Permit Approval.

The appropriate logs of the work performed, environmental conditions, and maps of the CLP colonies treated can be found in this report in addition to the required electronic submittal of the WDNR Aquatic Plant Management Chemical Treatment Record.



PROJECT TEAM

CLP Management with Aquathol K (endothall)

Balsam Lake, Polk County, Wisconsin

Project Manager

Amy Kay

Director of Business Development + Marketing, TIGRIS

715.891.6798

akay@tigrisusa.com

Wisconsin Licenses Pesticide Applicator

Matt Swanson

Operations Manager, TIGRIS

WI Pesticide Applicator

320.733.3914

mswanson@tigrisusa.com

Field Support

Bryce McGowan

Field Supervisor, TIGRIS

WI Pesticide Applicator

320.250.2838

bmcgowan@tigrisusa.com

Balsam Lake Contact

Jack Weix

Balsam Lake Protection and Rehabilitation
District

612.325.8530

weixjack@gmail.com

TIGRIS AQUATIC SERVICES, LLC Licensing Information

Wisconsin Department of Agriculture,
Trade and Consumer Protection
PO BOX 8911, MADISON, WI 53708-8911

COMMERCIAL PESTICIDE APPLICATION BUSINESS LIC
s. 94.703, Wis. Statutes

LICENSED BUSINESS LOCATION
TIGRIS AQUATIC SERVICES LLC

MAIL ADDRESS
TIGRIS AQUATIC SERVICES LLC
PO BOX 9031
HAMILTON NJ 08650

THIS LICENSE IS NOT TRANSFERABLE

NUMBER:
93-029481-025543

EXPIRES:
12/31/2024

SUBJECT TO REVOCATION
AS PROVIDED BY LAW

DOING BUSINESS AS:

POST OR CARRY AS REQUIRED BY LAW

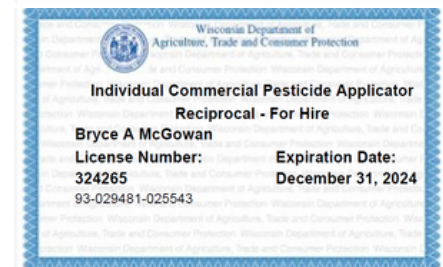
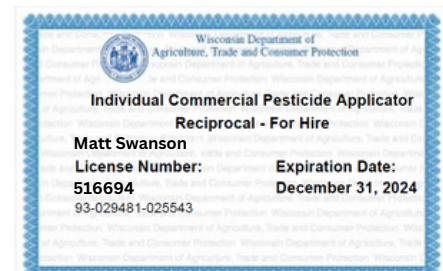

AQUATIC PESTICIDE APPLICATIONS

CLP Management with Aquathol K (endothall)

Balsam Lake, Polk County, Wisconsin

Aquatic Pesticide Used

Aquathol K, EPA Registration Number: 70506-176

Active Ingredient: dipotassium salt of endothall

Aquathol K is a liquid formulation that came in 2.5 gallon containers.



Aquatic Pesticide Application Schedule

The aquatic herbicide applications were performed on Tuesday, May 28, 2024.

Equipment Used

TIGRIS deployed one high quality, technologically equipped aquatic pesticide application vessels to perform the CLP control project on Balsam Lake. Liquid applications were made below the surface of the water to enable immediate contact time with the AIS at appropriate depth in the water column. The application system was calibrated, and the metered flow tracking system was used to insure proper dosing strategy was achieved as precisely and consistently as possible.

The application vessel used was equipped with mapping technology to guide licensed applicator Matt Swanson, who performed aquatic pesticide applications to and within targeted management areas to further enhance precision application. Mapping data captured in real time during aquatic pesticide applications produced GPS tracks, submerged aquatic vegetation (SAV) location and coverage, bathymetry, and water temperature at the time of application. This data was uploaded to web based software for the production of treatment maps which can be found within this Aquatic Pesticide Application Report.



AQUATIC PESTICIDE APPLICATIONS

CLP Management with Aquathol K (endothall)

Balsam Lake, Polk County, Wisconsin

Permit Compliance

The District provided the required Permits and approvals for the herbicide applications from the Wisconsin Department of Natural Resources and TIGRIS obtained coverage for aquatic plant control activities under the Statewide Wisconsin Pollutant Discharge Elimination System (WPDES) General Permit.

Additional Compliance for WPDES General Permit

TIGRIS obtained coverage for aquatic plant control activities under the Statewide WPDES General Permit that provided authorization for the herbicide applications. This permit requires a Visual Check Record and Pesticide Application Control Documentation.

- **Visual Check Record:** A visual check was carried out by TIGRIS licensed and certified Wisconsin Commercial Pesticide Applicator Matt Swanson at the time of application at multiple representative locations within the treatment areas. During and immediately following the herbicide applications no adverse conditions were observed. Adverse Incidents are defined as death or distress of non-target organisms, disruption of wildlife habitat, risk to recreational activities, risk to human health, etc.
- **Pesticide Application Control:** To ensure that TIGRIS did not exceed the pesticide label maximum rate, licensed and certified Wisconsin Commercial Pesticide applicator, Matt Swanson, performed aquatic herbicide applications. Application equipment was maintained and calibrated prior to the application to ensure effective pesticide application. Maintenance of herbicide application equipment ensured that no unintended discharges occurred.

WDNR Warning Signs for Pesticide Treatment Area

WDNR Warning Signs were posted along the shoreline on properties within and adjacent to the pesticide treatment areas and at public access sites in accordance with approved WDNR permit for the chemical control of aquatic plants.

There are no water use restrictions (swimming, fishing, etc.) associated with the use of Aquathol K, all activities including irrigation may go uninterrupted.

Decontamination Compliance - NR40

Equipment decontamination measures were performed prior to entering Balsam Lake and prior to exiting the boat launching site and moving TIGRIS's vessel(s) to another waterbody per the current decontamination procedures (Reference NR40).

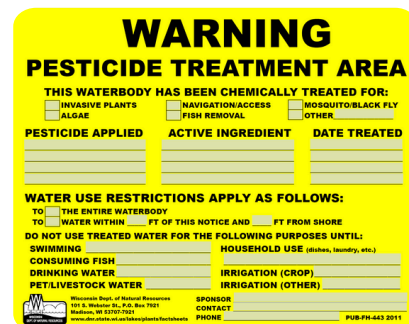

WDNR AQUATIC PLANT MANAGEMENT HERBICIDE TREATMENT RECORD

Submitted to WDNR online.

State of Wisconsin
Department of Natural Resources
dnr.wi.gov

Aquatic Plant Management Herbicide Treatment Record

Form 3200-111 (R4/20)

Page 1 of 2

Notice: Completion of this form is a condition of the permit and provides records required by WDNR (NR 107) and DATCP (ATCP 29.21 and 29.22). The Department may not issue you future permits unless you complete and submit this form. Personal information collected will be used for administrative purposes and may be provided to requesters to the extent required by Wisconsin's Open Records Law [ss. 19.31-19.39, Wis. Stats.].

Submit this form: (1) immediately if any unusual circumstances occurred during treatment
(2) as soon after treatment as possible, no later than 30 days
(3) by October 1 if no treatment occurred

Completion of this form along with the permit satisfies the requirements of WDNR (NR 107) and DATCP (ATCP 29.21 and 29.22).

Permit Number NO-2024-49-20540	Water body Name (including ponds, e.g., Smith Pond) Balsam Lake					
County Polk	Permit Holder Name (Customer Name) Jack Weix					
Permit Holder Address PO Box 202	City Balsam Lake	State WI	Zip Code 54810			
Treatment Information						
Treatment Date(mm/dd/yyyy) 5/28/2024	Starting Time (24:00 hour) 08:30	Ending Time (24:00 hour) 14:00	Water Temp 65	<input type="checkbox"/> C <input checked="" type="checkbox"/> F	Ambient Air Temp 56	<input type="checkbox"/> C <input checked="" type="checkbox"/> F
Wind Speed (mph) 7	Wind Direction North West	Expected Duration of Chemical Residuals <30 days				
Adverse Conditions Noted (i.e., dead fish, spawning fish, algae bloom, etc.) none						
If adverse conditions noted, indicate corrective actions taken						
Comments						
Onsite Supervision by DATCP and/or DNR Staff <input type="radio"/> Yes <input checked="" type="radio"/> No		If Yes, Supervisor Name :				
Mixing and Loading Site Location (if other than business site or from prepackaged retail container or applied with equipment with a total capacity of not more than 5 gallons liquid or 50 pounds dry)						
Water User Restriction <input checked="" type="checkbox"/> No Restrictions <input type="checkbox"/> Consuming Fish <input type="checkbox"/> Pet/Livestock Water <input type="checkbox"/> Irrigation (Crop) <input type="checkbox"/> Swimming <input type="checkbox"/> Drinking Water <input type="checkbox"/> Irrigation Other:						
<input checked="" type="checkbox"/> Herbicide Treatment and Water Use Restrictions Signs Posted In Accordance With NR 107 and ATCP 29.22?						
Applicator shall provide each customer with a free copy of each pesticide label used (if requested)						
Applicator Information						
Individual or Business Name TIGRIS Aquatic Services, LLC				Telephone xxx-xxx-xxxx 715-891-6798 x		
Street Address 8046 Old Highway Road North						
City St. Cloud		State WI	ZIP Code 56301			
Individuals Making or						

Supervising Pesticide Application	Last Name	First	Certification #	License #
	Matt	Swanson	Reciprocal	516694

Name of Person Completing Form
Matt Swanson

Date:

Aquatic Plant Management Herbicide Treatment Record

Form 3200-111 (R4/20)

Page 2 of 2

Site No	Property Name	Address / Fire No	Treated acreage	Permitted Acreage	Sensitive Area?	Latitude	Longitude
A-24			16.70	0.00	<input type="checkbox"/>		

Herbicide Name	Other Herbicide	EPA Reg. No.	Amount Applied	Units	Application Concentration Rate (mg/l = ppm)
<u>Aquathol K Aquatic Herbicide</u>		70506-176	90.6	gallons	1.00

Site No	Property Name	Address / Fire No	Treated acreage	Permitted Acreage	Sensitive Area?	Latitude	Longitude
B-24			5.90	0.00	<input type="checkbox"/>		

Herbicide Name	Other Herbicide	EPA Reg. No.	Amount Applied	Units	Application Concentration Rate (mg/l = ppm)
<u>Aquathol K Aquatic Herbicide</u>		70506-176	42.3	gallons	1.5

Site No	Property Name	Address / Fire No	Treated acreage	Permitted Acreage	Sensitive Area?	Latitude	Longitude
C-24			8.70	0.00	<input type="checkbox"/>		

Herbicide Name	Other Herbicide	EPA Reg. No.	Amount Applied	Units	Application Concentration Rate (mg/l = ppm)
<u>Aquathol K Aquatic Herbicide</u>		70506-176	66.6	gallons	1.5

TS	SP	Name	Site(s)	TS	SP	Name	Site(s)	TS	SP	Name	Site(s)
<input type="checkbox"/>	<input type="checkbox"/>	Cattail		<input type="checkbox"/>	<input type="checkbox"/>	Flat-Stem Pondweed		<input type="checkbox"/>	<input type="checkbox"/>	Richardson Pondweed	
<input type="checkbox"/>	<input type="checkbox"/>	Chara		<input type="checkbox"/>	<input type="checkbox"/>	Floating-Leaf Pondweed		<input type="checkbox"/>	<input type="checkbox"/>	Robbins Pondweed	
<input type="checkbox"/>	<input checked="" type="checkbox"/>	Coontail	A-24, B-24, C...	<input type="checkbox"/>	<input type="checkbox"/>	Illinois Pondweed		<input type="checkbox"/>	<input type="checkbox"/>	Sago Pondweed	
<input checked="" type="checkbox"/>	<input type="checkbox"/>	Curly-Leaf Pondweed	A-24, B-24, C...	<input type="checkbox"/>	<input checked="" type="checkbox"/>	Large-Leaf Pondweed	A-24, B-24, C-24	<input type="checkbox"/>	<input type="checkbox"/>	Watershield	
<input type="checkbox"/>	<input type="checkbox"/>	Duckweed		<input type="checkbox"/>	<input type="checkbox"/>	Northern Milfoil		<input type="checkbox"/>	<input type="checkbox"/>	White Water Lily	
<input type="checkbox"/>	<input type="checkbox"/>	Elodea		<input type="checkbox"/>	<input type="checkbox"/>	Phragmites		<input type="checkbox"/>	<input type="checkbox"/>	Wild Celery	
<input type="checkbox"/>	<input type="checkbox"/>	Eurasian /hybrid Milfoil		<input type="checkbox"/>	<input type="checkbox"/>	Planktonic Algae		<input type="checkbox"/>	<input type="checkbox"/>	White-Stem Pondweed	
<input type="checkbox"/>	<input type="checkbox"/>	Filamentous Algae		<input type="checkbox"/>	<input type="checkbox"/>	Purple Loosestrife					

Other Plants (not listed above)

TP	SP	Name	Site(s)
<input type="checkbox"/>	<input type="checkbox"/>		

Required Attachments and Supplemental Information

Upload Required Attachments (15 MB per file limit) - [Help reduce file size and trouble shoot file uploads](#)

* indicates completion of this item is required

Note: To add additional attachments using the down arrow icon. To replace an existing file, use the 'Click here to attach file ' link. To remove additional items, select the item and press CNTRL Delete.

Site Map

 File Attachment

[2024 Balsam Approved.jpg](#)

Site Map

 File Attachment

[2024 Balsam Application Map.pdf](#)

Lake
Management
Plan

 File Attachment

Fee Calculation

Chemical Treatment Record

No additional payment required for submitting treatment records.

Sign and Submit

Applicant Responsibilities and Certification

I certify that I have completed the Chemical Treatment Record as required by WDNR (NR107) and DATCP (ATCP 29.21 and 29.22).

Steps to Complete the signature process

IMPORTANT: All email correspondence will be sent to the address associated with your WAMS ID).

1. Read and Accept the Responsibilities and Certification
2. Press the Initiate Signature Process button
3. Open the confirmation email for a one time confirmation code and instructions to complete the signature process.

You will receive a final acknowledgement email upon completing these steps .

Check if you are signing as Agent for Applicant.

i:0#f|wamsmembership|mswanson03 signed on 20

I hereby certify that the above information is true and correct and that copies of this submittal shall be provided to the appropriate parties named in the contact section and that the conditions of the permit and pesticide use will be adhered to.

2024 FINAL CLP CONTROL PLAN

Balsam Lake, Polk County, Wisconsin

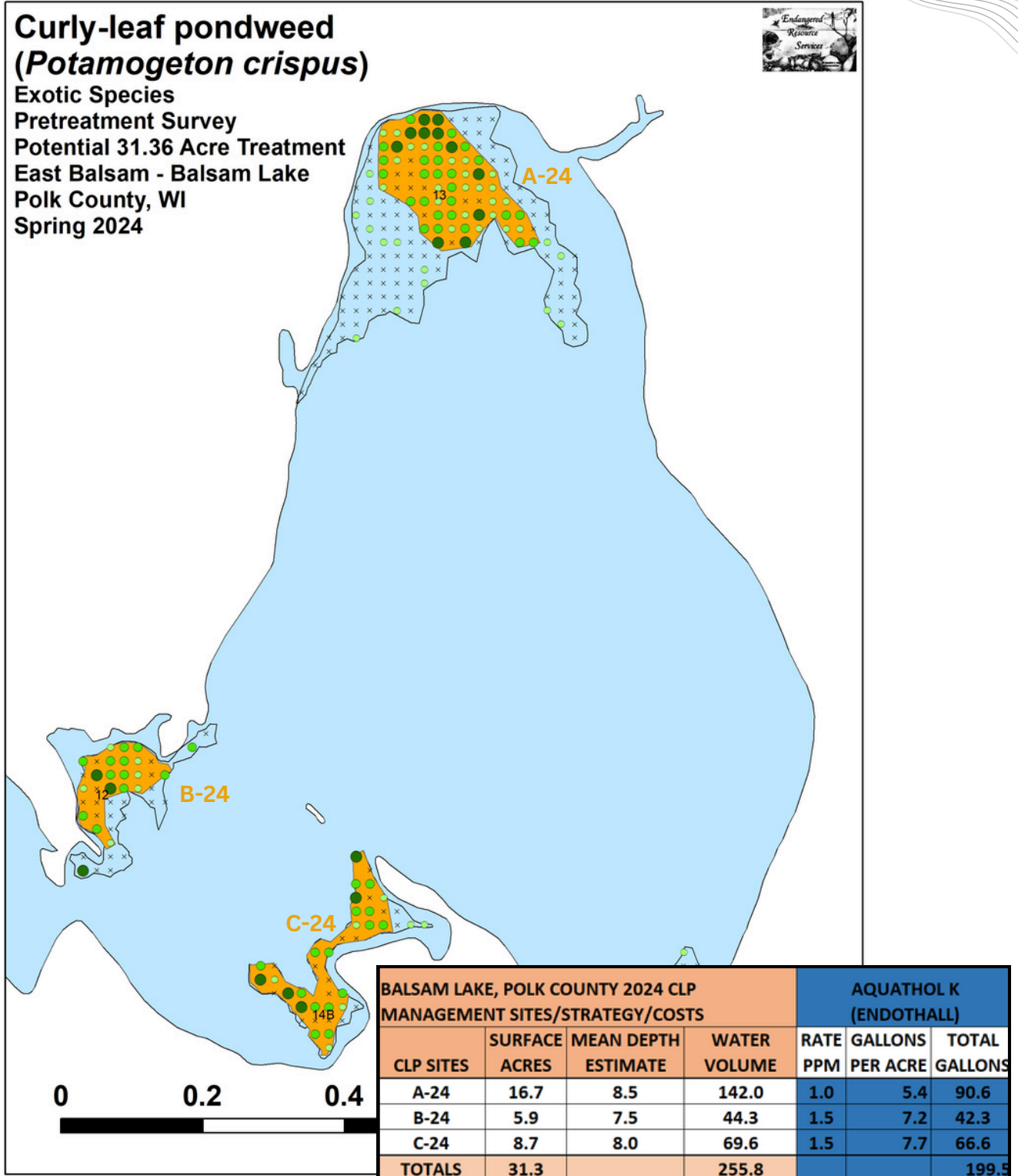

2024 AQUATIC HERBICIDE APPLICATION MAP

Balsam Lake, Polk County, Wisconsin

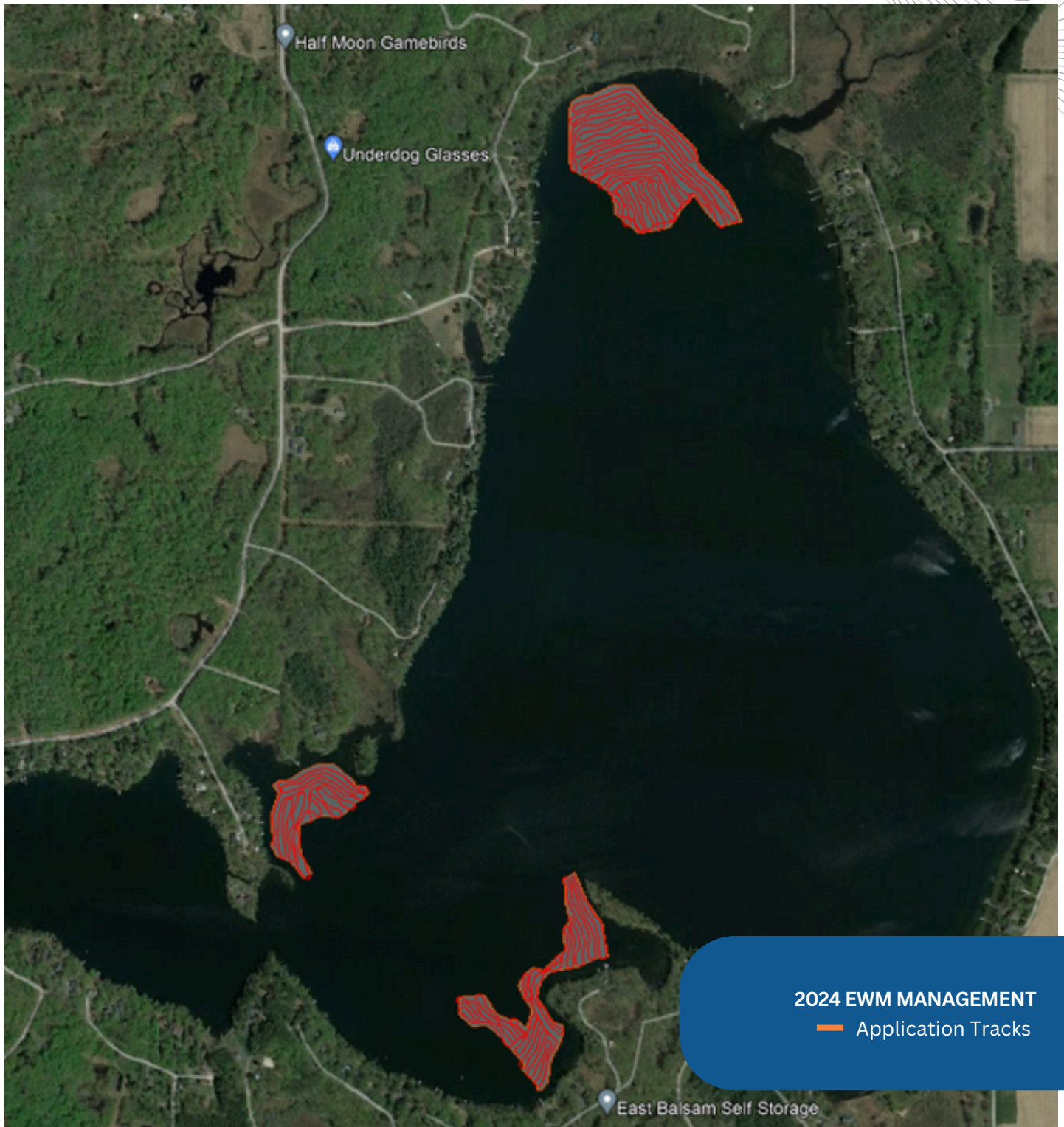

2024 SUBMERGED AQUATIC VEGETATION (SAV) MAP

Balsam Lake, Polk County, Wisconsin

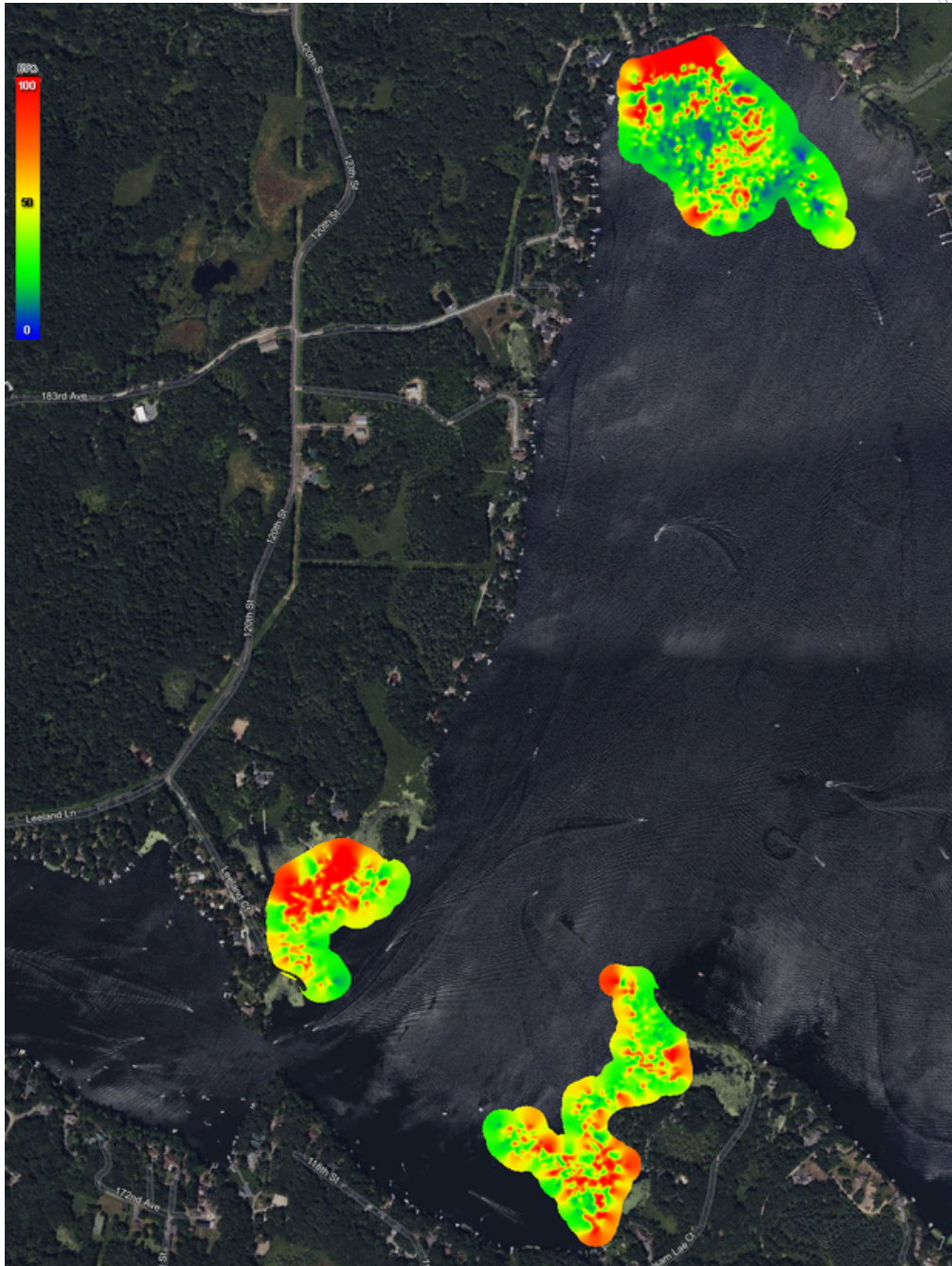

Submerged Aquatic Vegetation Mapping

A Lowrance HDS Digital Echosounder System with a Structure Scan Module was used to record data of the SAV profile in the control plots during the aquatic herbicide applications. Data was collected and then uploaded to a data processing website for time of treatment processing of SAV data in the management areas. The data collected (coverage, height in the water column, and bio-volume) was performed in order to support best management practices and the use of best available technologies implemented by TIGRIS.

END OF AQUATIC PESTICIDE APPLICATION REPORT